

IPC&PTZ debug method

Daikon
12/10/2017

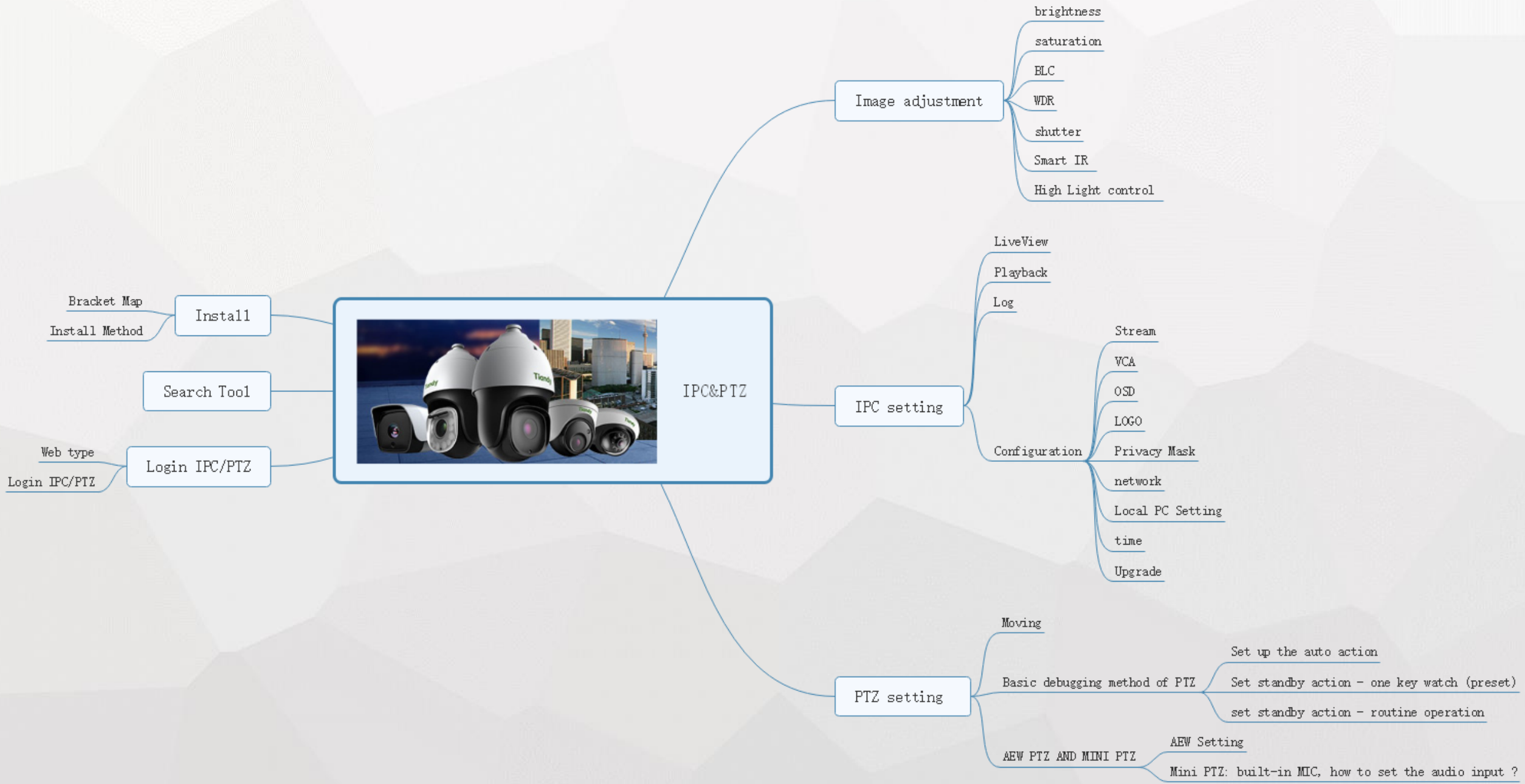

Intallation

01

Bracket

02

Intallation Method

TIANDY TECHNICAL SUPPORT TEAM

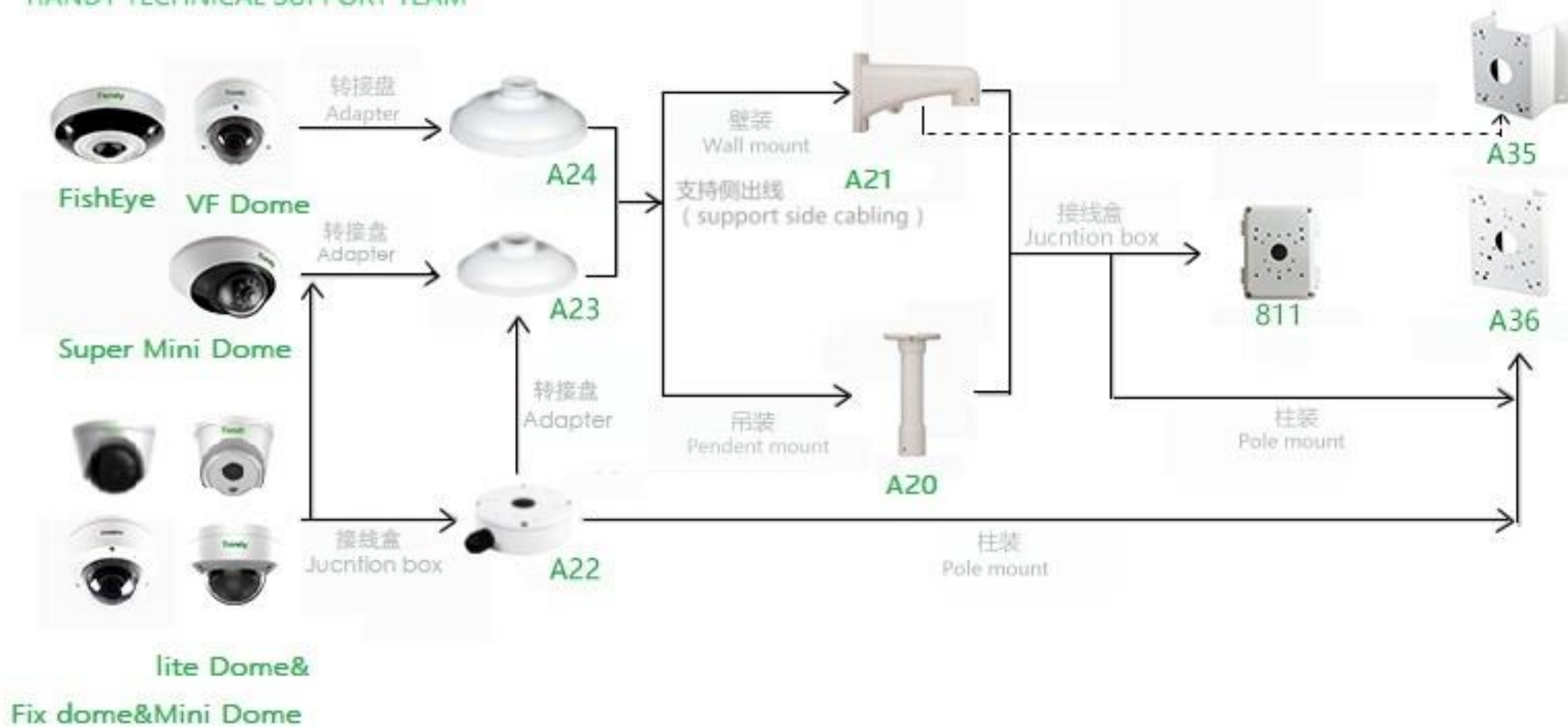

TIANDY TECHNICAL SUPPORT TEAM

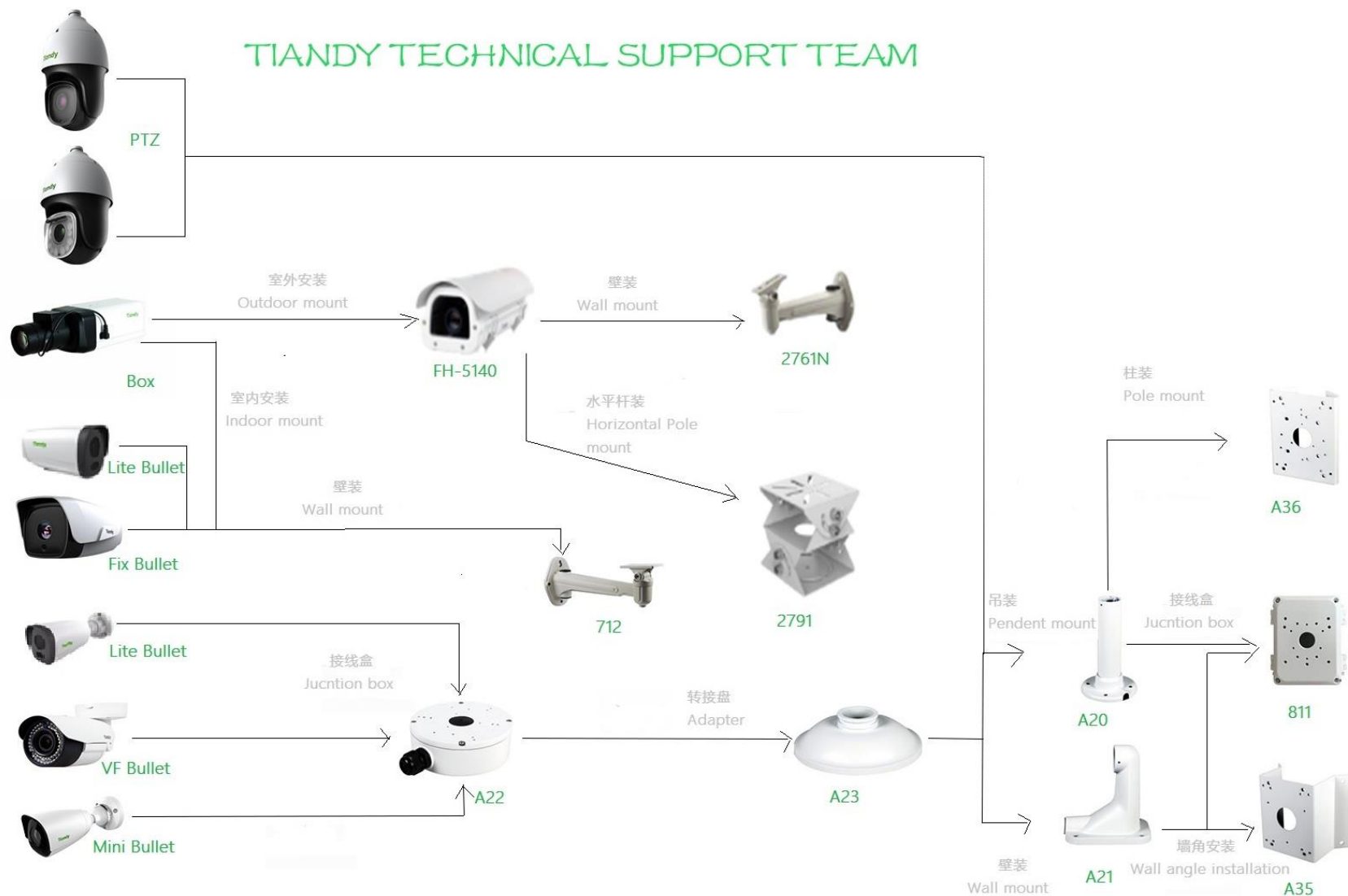

Search Tool

01

Download Search tool

02

Use Search tool

SEC 01

Download Search tool

<http://en.tiandy.com/dlcat/sdk-tools/>

Date	Tool Name	Download Icon
[2017-10-12]	Easy7 Smart Client Professional V7.12T_SP4	Download
[2017-10-12]	Easy7 Smart Client Express V7.12T_SP4	Download
[2017-09-20]	SearchConfigTool_Build20161224	Download
[2017-04-05]	EN-NetSDK (Windows32)20170405	Download
[2017-04-05]	EN-NetSDK(Linux32)20170405	Download
[2017-02-16]	EN-PlaySDKM4 (for Windows 64)20170216	Download
[2017-02-16]	EN-PlaySDKM4 (for Windows 32)20170216	Download
[2017-01-24]	EN-NetSDK(Windows64)V4.3_build20170110	Download
[2017-01-24]	EN-NetSDK(Linux64)V4.0.0.3_build20170110	Download
[2017-01-24]	EN-SwallowOcx(Windows64)V6.1_build20170109	Download
[2016-09-11]	EN-NVSSDK_Win32_V4.0.0.3_Build	Download
[2016-09-11]	H.264 Player	Download
[2016-09-11]	H.265 Player	Download
[2016-09-11]	SDV to AVI convertor	Download
[2016-09-11]	SearchConfigTool_V1.0.0.3_Build	Download
[2016-09-11]	WRF Player v3.17	Download
[2016-08-01]	Mobile APP -Android	Download
[2016-04-21]	TD Player	Download
[2016-04-21]	IP searcher	Download

[SearchConfigTool](#)

Search&Config Tool Build20161224

Network Device Batch Mode Common Tool English

Refresh Login Research Set OutPut Retrieve Cipher

NO.	Device Type	Channel	IP Address	Service Port	Http Port	Subnet Mask	Gateway	Mac Address	Runtime(s)	
1	IPC	1	192.168.1.4	3000	80	255.255.255.0	192.168.1.1	00:50:C2:59:B2:DD	97095	 
2	IPC/PTZ	1	10.30.10.31	3000	80	255.255.255.0	10.30.10.1	00:50:C2:28:2A:2C	692913	 
3	IPC	1	10.30.10.32	3000	80	255.255.255.0	10.30.10.1	00:50:C2:4A:93:ED	2280	 
4	NVR	32	10.30.10.116	3000	80	255.255.255.0	10.30.10.1	00:50:C2:54:8E:4F	346004	 
5	IPC	0	10.30.10.201	3000	80	255.255.255.0	10.30.10.1	04:5F:5B:93:80:4C	0	 

Login IPC&PTZ

01

Web type

02

Login IPC&PTZ

Web 5.0

Tiandy English

User Name

Password

Port

Login

©Tiandy Co.,Ltd All Rights Reserved

Web 6.0

English

NETVIDEO

User Name

Password

Login

Login device

©Tiandy Co.,Ltd. All Rights Reserved

Default IP:192.168.1.2

user: admin

password: admin

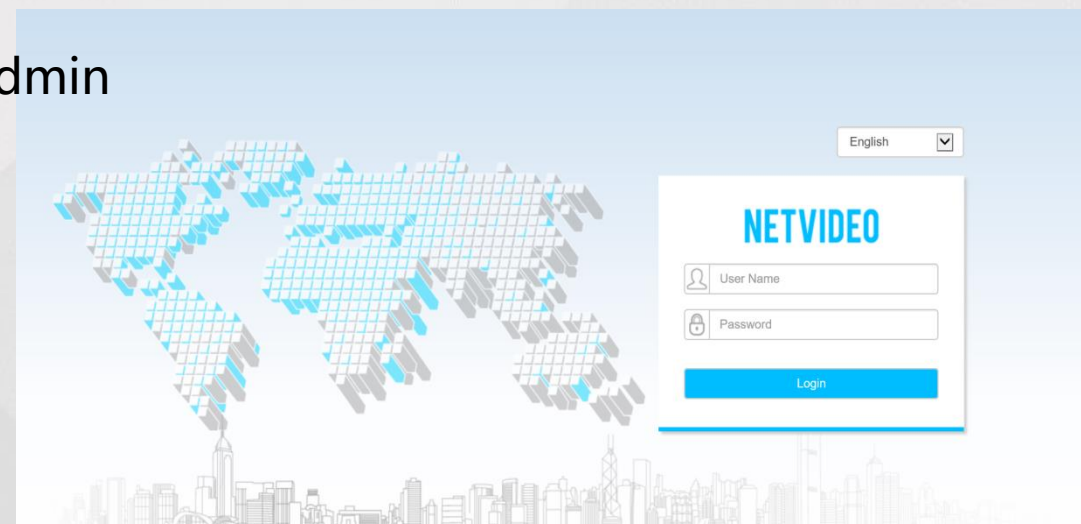

Image
adjustment

Tiandy

SUPER STARLIGHT

24-hour color surveillance

Exclusive TVP technology designed by TIANDY
Ultra-low light at 0.0008Lux

SUPER STARLIGHT

NAKED EYE

**Basic Set****Video**[Stream](#)[Image](#)[Schedule](#)[Day/Night](#)[Snapshot](#)[OSD](#)[LOGO](#)[Privacy Mask](#)**Audio****Network****Event Schedule****VCA****Storage****System****Model**

Current Template

Indoor

Image Adjustment

Brightness

50

Contrast

50

Saturation

50

Hue

50

Sharpness

50

White Balance

Auto

Image Style

Self-Adaptive

Indoor/Outdoor

Indoor

Exposure Set**Back Light Set****Image****Enhancement**

Save

Cancel

Defaults

Meaning of brightness

Brightness - The higher the value, the brighter the image, but may be exposed.

Meaning of saturation

Saturation - Color intensity, when saturation is 0, the image become black and white

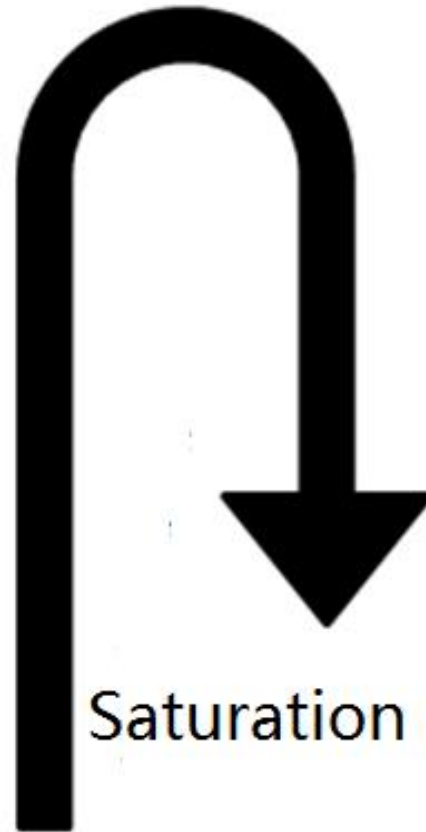

Saturation decrease

Model

Current Template

Indoor

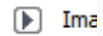

Ima

> Image Adjustment

Exp

< Exposure Set

Auto Exp

SmartIR

Disabled

Auto Aperture

Disabled

Max E

Shutter

1/12

Gain

66

Targ

Brightness

43

Foc

Auto Exposure

25

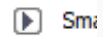

Sm

Bac

> Back Light Set

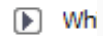

Wh

> Image

Enhancement

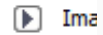

Ima

Save

Cancel

Defaults

We can adjust SmartIR and Shutter at this interface

Meaning of BLC

- BLC- Increase the brightness of the whole image.

Turn off BLC

Turn on BLC

Meaning of WDR

Use WDR in backlight environment, background darker and brighter prospects

Meaning of shutter

- the faster shutter speed, the moving target appears "frozen" ;
- the slower, the image has a tail.

exposure shutter 1/160 seconds

exposure shutter 1/80 seconds

exposure shutter 1/8000 seconds

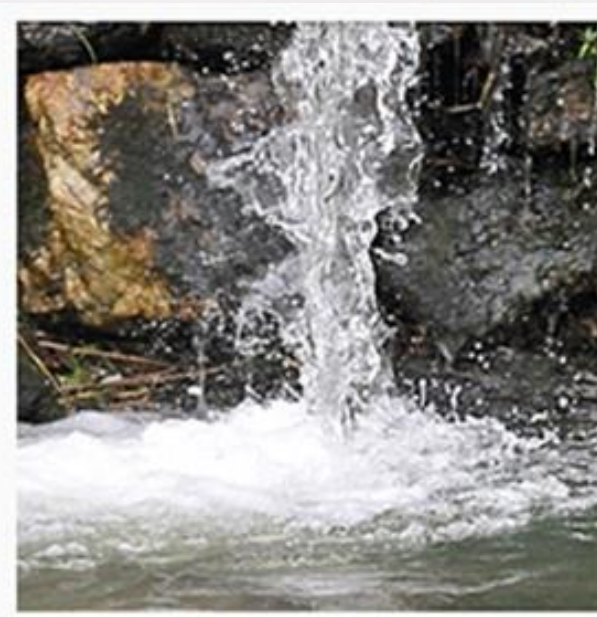

exposure shutter 1/5000 seconds

Meaning of smart IR

The following image shows off Smart IR on the left and Smart IR on the right.

Meaning of HLC

The left image is to close High Light Control, and the right image is to enable High Light Control.

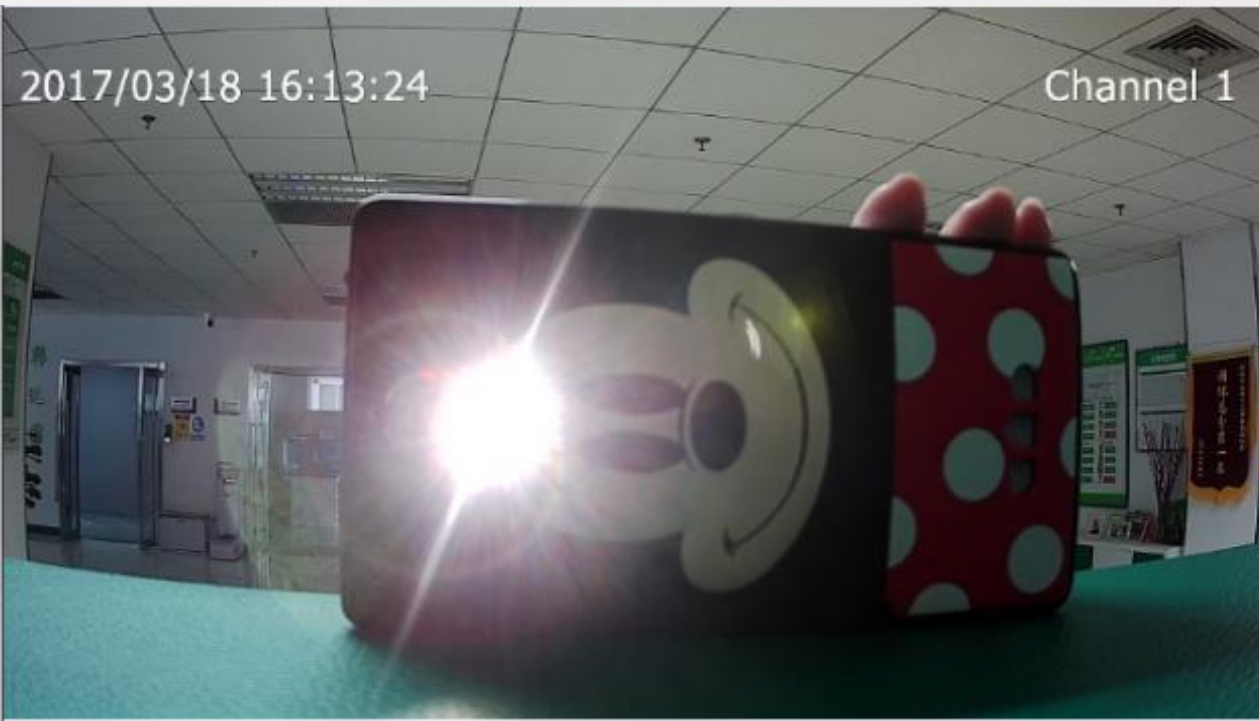

IPC Setting

Tiandy 视界为世界
Vision For World

STARLIGHT IT

Oct 24

1st Stream

2nd Stream

3rd Stream

Control area

2017/11/08 11:51:23

Channel 1

Please change your password to ensure security

1st Stream

2nd Stream

今日优选 双十一

Please change password in time for security .

十一月 2017

日	一	二	三	四	五	六
29	30	31	1	2	3	4
5	6	7	8	9	10	11
12	13	14	15	16	17	18
19	20	21	22	23	24	25
26	27	28	29	30	1	2

FileType Record

RecType All

Search

<input type="checkbox"/>	Chn...	Start Time	Stop Time	Type
--------------------------	--------	------------	-----------	------

2017-11-08 00:00:00

11:00 12:00 13:00 14:00 15:00 16:00 17:00 18:00 19:00 20:00 21:00 22:00 23:00 00:00 01:00 02:00 03:00 04:00 05:00 06:00 07:00 08:00 09:00 10:00 11:00 12:00 13:00

Schedule Event Manual

Navigation icons: Previous, Home, 0/0, Next, Stop

Channel No.

Start Time

No.

Channel No.

All Channel

Log Type

All Type

Start Time

2017-11-08 00:00:00

End Time

2017-11-08 23:59:59

No.	Channel	Type	Time	User	Content
-----	---------	------	------	------	---------

- Audio Video S
- Stream Set
- Audio Set
- Key Regio
- Dome Set
- Early-warnin
- VCA
- OSD
- Storage Man
- Network Mar
- User Manage
- Alarm Manag
- PTZ Manager
- Advance Set

Basic Set

Video

Stream

Image

Schedule

Day/Night

Snapshot

OSD

LOGO

Privacy Mask

Audio

Network

Event Schedule

VCA

Storage

System

[Start to Draw](#)[Delete Area](#)

Stream	1st Stream
Resolution	1080P(1920x1080)
Bit Rate	4096
Frame Rate	25
N/P Mode	PAL
Priority	Frame Rate
I-Frame Interval	50
Encoding Mode	VBRGood
Corridor Mode	Disabled
Video Encoding	H.264H
S+	Disabled
SVC	Disabled
Smooth Video Streaming	<input type="range" value="50"/> 50 [Clarity<->Smooth]
Smooth Display Mode	Disabled
Encrypt Type	Not Encrypted
Encrypt Password	<input type="text"/>
Password Confirm	<input type="text"/>
ROI Upgrade Level	Good

- ▶ Audio V
- ▶ Dome S
- ▶ Early-w
- ▼ VCA
 - Alarr
 - Scen
 - VCA
 - Cruis
 - Adve
- ▶ OSD
- ▶ Storage
- ▶ Network
- ▶ User Ma
- ▶ Alarm M
- ▶ PTZ Mar
- ▶ Advanc

- Basic Set
- Video
- Audio
- Network
- Event Schedule
- VCA
- Online VCA Log**
- Create Rule
- Advance Params
- Storage
- System

Event

All

Rule ID

All

Event Time	Chn No.	Scene Number	Rule ID	Rule Name	Event	Event Capture Images

[Clear](#)[Reset](#)

Scene Set

Please active VCA and Rule ID first!

[Basic Set](#)[Video](#)[Audio](#)[Network](#)[Event Schedule](#)[VCA](#)[Online VCA Log](#)[Create Rule](#)[Advance Params](#)[Storage](#)[System](#)[Stop Drawing](#)[Line Clear](#)

Rule Description

1. Left click the video area and drag the mouse cursor to plot lines; double-click to finish plotting.

2. Precautions:

1) Click the left mouse button to add inflection point during the plotting.

2) It supports up to 6 inflection points.

1 Event Set

VCA

Event Selection Behavior Analysis Crowd Detection

Video Detection Audio Detection

Event Type

Rule ID

Rule Name [Rule Clear](#)

Specification Type Valid

Sensitivity 80

Show Event Count

Show Event Rule

Two-way Event

Display Arget

2 Schedule

3 Linkage setting

[Save](#)[Cancel](#)

- ▶ Audio
- ▶ Dome
- ▶ Early-
- ▶ VCA
- ▶ Ala
- ▶ Sce
- ▶ VC
- ▶ Cr
- ▶ Ad
- ▶ OSD
- ▶ Storag
- ▶ Netwo
- ▶ User M
- ▶ Alarm
- ▶ PTZ M
- ▶ Advan

Basic Set

Video

Audio

Network

Event Schedule

VCA

Online VCA Log

Create Rule

Advance Params

Storage

System

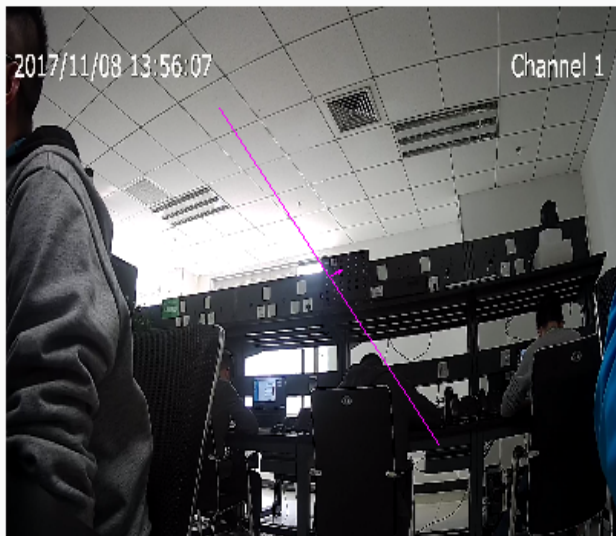

Stop Drawing

Line Clear

Rule Description

1. Left click the video area and drag the mouse cursor to plot lines; double-click to finish plotting.
2. Precautions:
 - 1) Click the left mouse button to add inflection point during the plotting.
 - 2) It supports up to 6 inflection points.

1 Event Set

2 Schedule

VCA Enabled

Schedule Wednesday

00:00 ~ 23:59

00:00 ~ 00:00

00:00 ~ 00:00

00:00 ~ 00:00

Copy To All

Sun Mon Tue Wed Thu Fri Sat

3 Linkage setting

Save

Cancel

2012/04/10 17:30:25

Channel 1 1

tripwire
perimeter

TripRule1:57
TripRule2:22
PeriRule3:26
TripRule4:13
TripRule5:52
TripRule6:0

- For boundary, perimeter, wall, fence, forbid alarm.

- ▶ Audio Video Set
- ▶ Dome Set
- ▶ Early-warning Setting
- ▶ VCA
- ▼ OSD
 - OSD
 - LOGO
 - Privacy Mask
- ▶ Storage Management
- ▶ Network Management
- ▶ User Management
- ▶ Alarm Management
- ▶ PTZ Management
- ▶ Advance Set

Basic Set

Video

- Stream
- Image
- Schedule
- Day/Night
- Snapshot

OSD

- LOGO
- Privacy Mask

Audio

Network

Event Schedule

VCA

Storage

System

Stream

Camera Title

Customized Location Color

Date

Customized Location Color

Show Week

24 hours 12 hours

Additional 1

Customized Location Color

Additional 2

Customized Location Color

Additional 3

Customized Location Color

Additional 4

Basic Set

Video

Stream

Image

Schedule

Day/Night

Snapshot

OSD

LOGO

Privacy Mask

Audio

Network

Event Schedule

VCA

Storage

System

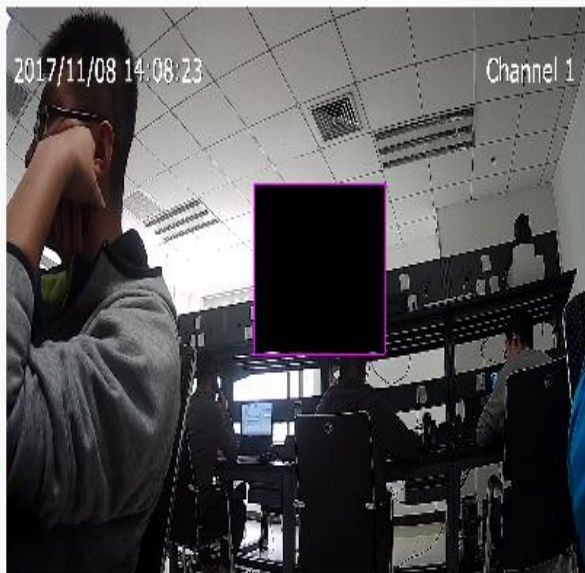

Delete R...

Save

- ▶ Audio Video Set
- ▶ Dome Set
- ▶ Early-warning Setting
- ▶ VCA
- ▼ OSD
 - OSD
 - LOGO
 - Privacy Mask
- ▶ Storage Management
- ▶ Network Management
- ▶ User Management
- ▶ Alarm Management
- ▶ PTZ Management
- ▶ Advance Set

- ▶ Audio Video Set
- ▶ Dome Set
- ▶ Early-warning Setting
- ▶ VCA
- ▶ OSD
- ▶ Storage Management
- ▼ Network Management
 - TCP/IP Set
 - Registration Center
 - Network Service
 - IP Filter
- ▶ User Management
- ▶ Alarm Management
- ▶ PTZ Management
- ▶ Advance Set

Basic SetVideoAudioNetworkTCP/IPUPnPPPPoEIP FilterEmailDDNSMulticastSIPConnectionQoS SettingsEvent ScheduleVCAStorageSystem DHCP

IPv4 Address

IPv4 Subnet Mask

Gateway

IPv6 Address

IPv6 Subnet Mask

DNS

MAC

MTU

HTTP Port

HTTPS Port

RTSP Port

RTSP Path

channel : channel,1 to N;stream : stream,1st stream 1,2nd stream 2,3rd stream 3.

Example : rtsp://admin:admin@192.168.1.3:554/1/1

 SNMP

- ▶ Audio Video Set
- ▶ Dome Set
- ▶ Early-warning
- ▶ VCA
- ▶ OSD
- ▶ Storage Mana
- ▼ Network Mana
 - TCP/IP Set
 - Registration
 - Network Set
 - IP Filter**
- ▶ User Manager
- ▶ Alarm Manage
- ▶ PTZ Managem
- ▶ Advance Set

Basic Set

Video

Audio

Network

TCP/IP

UPnP

PPPoE

IP Filter

Email

DDNS

Multicast

SIP

Connection

QoS Settings

Event Schedule

VCA

Storage

System

No Limit Whitelist Blacklist

[Add](#)[Delete](#)

<input type="checkbox"/>	IP	Status

[Save](#)[Cancel](#)

System Maintenance

- ▶ Audio Video Set
- ▶ Device Set
- ▶ E **Tiandy**
- ▶ V Basic Set
- ▶ C Video
- ▶ S Audio
- ▶ N Network
- ▶ U Event Schedule
- ▶ A VCA
- ▶ P Storage
- ▼ A System
 - Local PC Setting
 - Time
 - Upgrade
 - Maintaince**
 - Users
 - Access Platform

Device Control

[Basic Reset](#)[Factory Reset](#)[Reboot](#)[Reboot](#)[Telnet](#)

Configuration In/Out

Files (*.box)

[Browse](#)[Import](#)[Export](#)

System Information

CPU 2%

Memory 37%

Flash 76%

[Refresh](#)

Summary

- 1, The default configuration is recommended
 - 2, Commonly used scenarios, follow the PDF template configuration
- Special scenarios are configured according to debug methods

Microsoft Word

General scene

Microsoft Word

special scene

How to use PTZ

Basic debugger –Control manually

Difference between
IPC and PTZ

Tiandy Smart PTZ Camera
3D locate function

Basic debugger –Control automatically

Difference between IPC and PTZ

- Standby action: set preset and automatically return to this position after PTZ leaves the preset position.
- Time run : refers to the seted time, link your seting action. Start a cruise mode in the morning and start a different cruise mode in the afternoon.

Basic debug method of PTZ

Basic debug method of PTZ

New product: AEW PTZ AND MINI PTZ

Outdoor active defense Indoor white light warning

PTZ

Mini Dome

Basic debugging

the auto action
preset
cruise
scan
pattern

Basic debugging

Tiandy

Live View

Playback

Log

Configuration

admin LOGOUT ?

- ▶ Audio Video Set
- ▼ Dome Set
 - Image Set
 - Schedule
 - D/N Set
 - Basic Set
 - Motion Set
 - Motion Schedule
 - Fill Light Set
 - Remove Config
- ▶ Early-warning Setting
- ▶ VCA
- ▶ OSD
- ▶ Storage Management
- ▶ Network Management
- ▶ User Management
- ▶ Alarm Management
- ▶ PTZ Management
- ▶ Advance Set

Motion Set

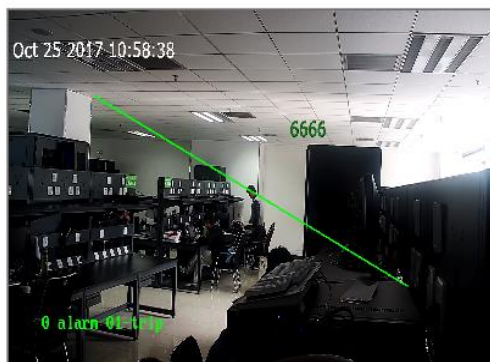

Set Origin Set North

PTZ Control Panel:

- Directional buttons: Up, Down, Left, Right, Center (Refresh)
- Zoom: - Zoom +
- Focus: - Focus +
- Iris: - Iris +
- Slider: - [Slider] +

Preset No. 1

Focus Mode Auto

Cruise No. 1

Cruise List

Preset 1

Dwell Time(s) 5

Scan No. 1

Scan Type Pan Scan

Scan Speed 20

Border 1

Mode No. 1

Used(%) -

Left Time(s) -

©Tiandy Co.,Ltd All Rights Reserved

设置自动动作

Basic debugging

Set standby action - one key watching (preset)

Live View-> one-key keeping watch: record the current position as standby position, and PTZ will automatically return to the position when it has no manual operation for 30 seconds.

AEW Setting

1、5 AEW plan

2、Self-defining plan: plan setting ->

interlocking linkage -> cruise setting

Basic debug

AEW Settings - quick operation, screen capture show as below

Basic debug

AEW settings - quick operation, three-step operation

Step 1: activate the alert plan

**Step 2: select the appropriate
plan in the plan list**

**Step 3: save the
Settings and switch to
the "preview" page to
see video**

快速预案调用与自定义

AEW setting—Quick plan

AEW setting—Plan 5

Enable

Plan1(white light activation)

Plan2(Activate white light , single warning voice)

Plan3(Activate laser , cycling warning voice)

Plan4(Activate laser , white light, cycling warning voice)

Plan5(Activate multi-level sound and light warning)

Customize

**Plan 5 supports the two kinds of alert mode of illicit
and early warning**

AEW setting—Custom action

AEW setting - Custom AEW operation procedure

1. Enable the alert plan and select custom mode;
2. Check the rules to be valid, can set more than one rule, enable the cloth defense, set up the time of cloth defense, and click the application;
3. Set linkage type (alarm output, video, snapshot, sound, laser, white light, linkage tracking);
4. Through control way and zooming to adjust the scene, draw the warning area, and click save
5. Click next to enter the cruise list to add the scene

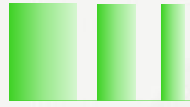

PTZ debug method

[Link Auto-tracking](#)

Tiandy Smart AEW PTZ Camera
Guard Alarm Trigger Auto-tracking

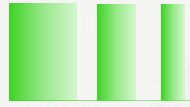

PTZ debug method

Mini PTZ: How to link white light with AEW at night

Three steps

First: alarm management - moving alarm

Second: enabling – alarming setting

Third: linkage type - linkage double light

- ▶ Audio Video Set
- ▶ Dome Set
- ▶ Early-warning Setting
- ▶ VCA
- ▶ OSD
- ▶ Storage Management
- ▶ Network Management
- ▶ User Management
- ▼ Alarm Management
 - Alarm Input
 - Alarm output
 - Motion Alarm**
 - Mask Alarm
 - Email Alarm
 - Other Alarms
 - Alarm Server
- ▶ PTZ Management
- ▶ Advance Set

Motion Alarm

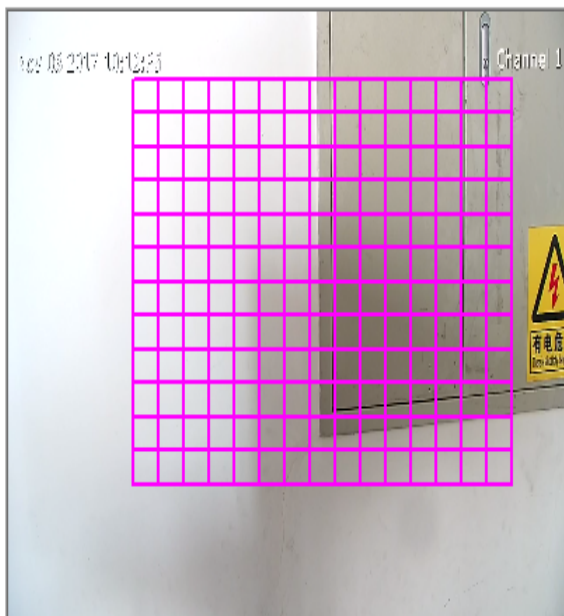

Delete Region

Enable

Sensitivity 53

Schedule

00:00 ~ 00:00

00:00 ~ 00:00

00:00 ~ 00:00

00:00 ~ 00:00

Copy To All

Sun Mon Tue Wed Thu Fri Sat

Apply

Link Type

Output Port All

1 2

Save

PTZ debug method

Mini PTZ: built-in MIC, how to set the audio input ?

Audio and video set - audio set - audio control type

Other parameters have no special needs, use default

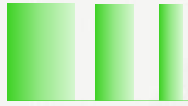

PTZ debug method

Audio Set

Audio Encoding

Audio Sample Rate

Audio Control Type

Volume Value 50

Audio Denoising 1

Audio output type

Volume Value 50

PTZ debug method--Tips

1. Support full screen for PTZ, focus control, very easy to use; The up/down/left/right ADWS\I change +K -\J focus -/L focus +.
2. Support preset position search function.
3. Laser manual switch.